Technical data sheet

Product features

Display case heated 50x35 230 V / 1N		
Model	**SAP Code**	00004949
VEC 510	**A group of articles - web**	Sideboards and showcases



- Device properties: Warmed
- Minimum device temperature [°C]: 30
- Maximum device temperature [°C]: 60
- Opening of device: Two-sided

SAP Code	00004949	**Power electric [kW]**	0.400
Net Width [mm]	504	**Loading**	230 V / 1N - 50 Hz
Net Depth [mm]	355	**Minimum device temperature [°C]**	30
Net Height [mm]	270	**Maximum device temperature [°C]**	60
Net Weight [kg]	9.00		

RM GASTRO, s.r.o.,
Třída Čs. armády 816,
391 81 Veselí nad Lužnicí 1, ID:49825062

Technical data sheet

Technical drawing

Display case heated 50x35 230 V / 1N		
Model	**SAP Code**	00004949
VEC 510	**A group of articles - web**	Sideboards and showcases

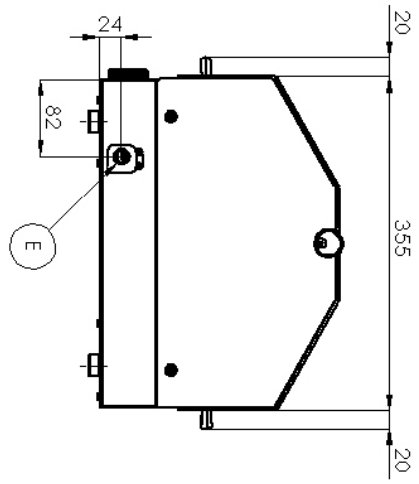

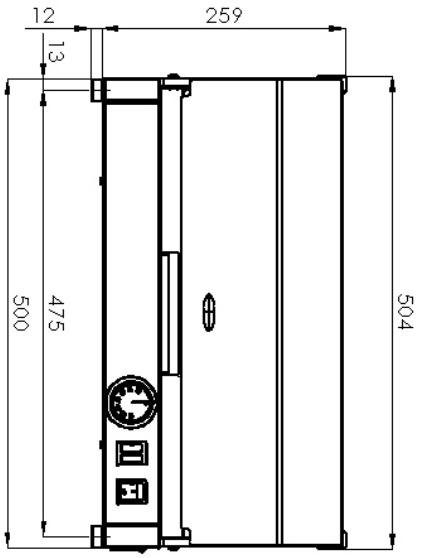

RM GASTRO, s.r.o.,
Třída Čs. armády 816,
391 81 Veselí nad Lužnicí 1, ID:49825062

Technical data sheet

Technical parameters

Display case heated 50x35 230 V / 1N		
Model	**SAP Code**	00004949
VEC 510	**A group of articles - web**	Sideboards and showcases

1. **SAP Code:**
   00004949
2. **Net Width [mm]:**
   504
3. **Net Depth [mm]:**
   355
4. **Net Height [mm]:**
   270
5. **Net Weight [kg]:**
   9.00
6. **Gross Width [mm]:**
   400
7. **Gross depth [mm]:**
   550
8. **Gross Height [mm]:**
   300
9. **Gross Weight [kg]:**
   10.00
10. **Device type:**
    Electric unit
11. **Device properties:**
    Warmed
12. **Power electric [kW]:**
    0.400
13. **Loading:**
    230 V / 1N - 50 Hz
14. **Minimum device temperature [°C]:**
    30
15. **Maximum device temperature [°C]:**
    60
16. **Opening of device:**
    Two-sided
17. **Interior lighting:**
    No
18. **Cross-section of conductors CU [mm²]:**
    0,5

RM GASTRO, s.r.o.,
Třída Čs. armády 816,
391 81 Veselí nad Lužnicí 1, ID:49825062